



Kings Of Wessex/Strawberry Line Mural Project

Connection, Community, Conservation

www.alicecunningham.co.uk

Instagram @artistcunningham

Public artist Alice Cunningham



Emerge (37x30x27cm) marble 2020

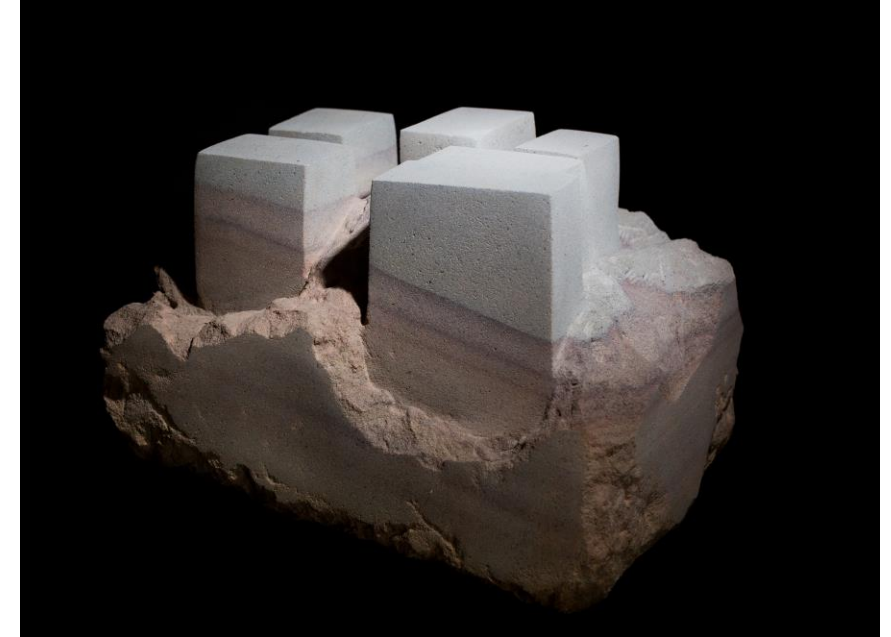

Moving Castle (38x28x20cm)
Forest of Dean 2020

www.alicecunningham.co.uk
Instagram @artistcunningham



Reach (1.5mx35x44cm) Portland Limestone 2022

Refuge - 2017 - Survival foil blankets
(8x5x6m) Commissioned in Shoreham,
Kent (the most bombed village in the UK
during the second world war)



Heavy is the root of light (series)

(90x30cm) Acrylic on hand made paper 2015

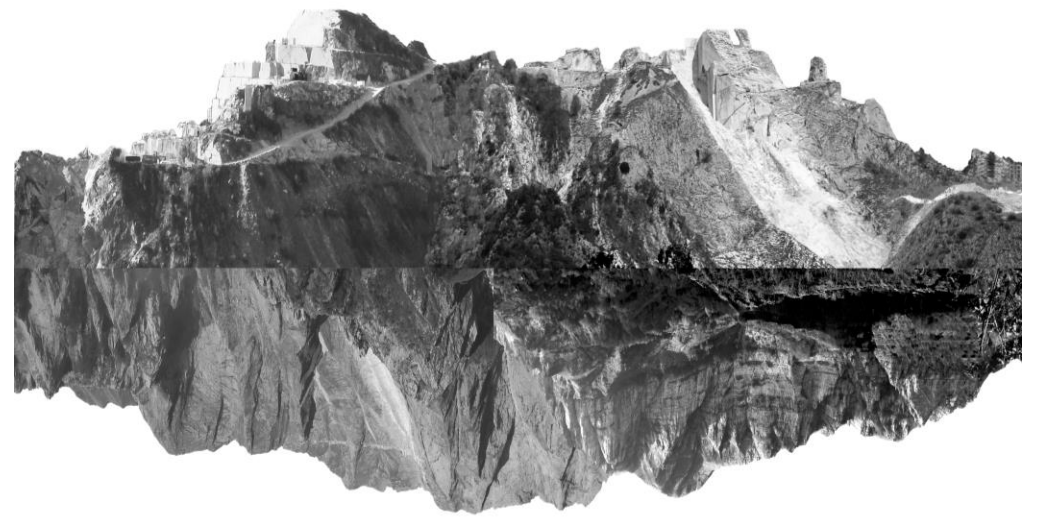

Perspective (85 x 43 x 16cm) marble 2016

Strawberry Line
mural Sandford.
Alice
Cunningham and
Tomasin
Cuthbert from
Soup Soap Arts





Bochum refugee camp
mural project 2016



**William Morris
Inspired Mural,
Walthamstow
London**



Tiptree Community Centre, small scale mural, Colchester



Community garden, Hackney, London



Coppermill Primary School, Waltham Forest, London



Some inspiring murals....



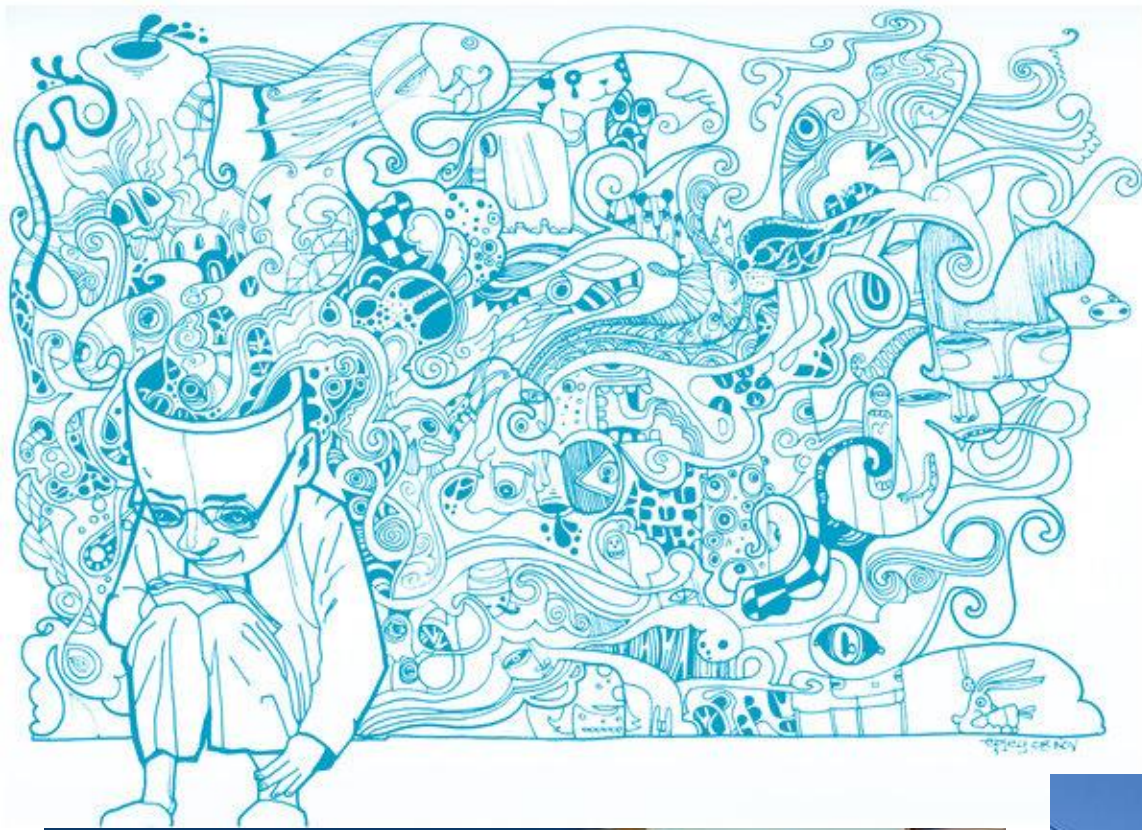

Some inspiring murals....



Kings Of Wessex / Strawberry Line Mural Project

What would you like to see on YOUR mural?

What images represent:

Connection, **C**ommunity, **C**onservation

SUBMIT your A4 or A3 colour design by... Tuesday
16th Sept to Art 1 (In the box on Mrs Garge's Desk,
don't forget to add your name and tutor Group!)

www.alicecunningham.co.uk

Instagram @artistcunningham